

5th Floor Domestic Water Part Layout  
1 : 50

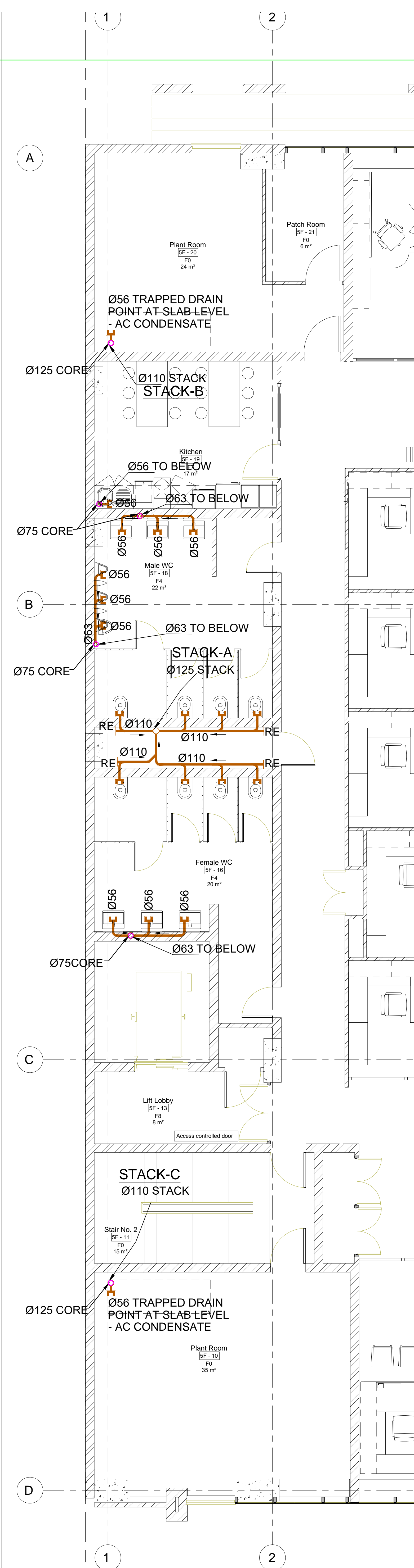

5th Floor Drainage Part Layout  
1 : 50

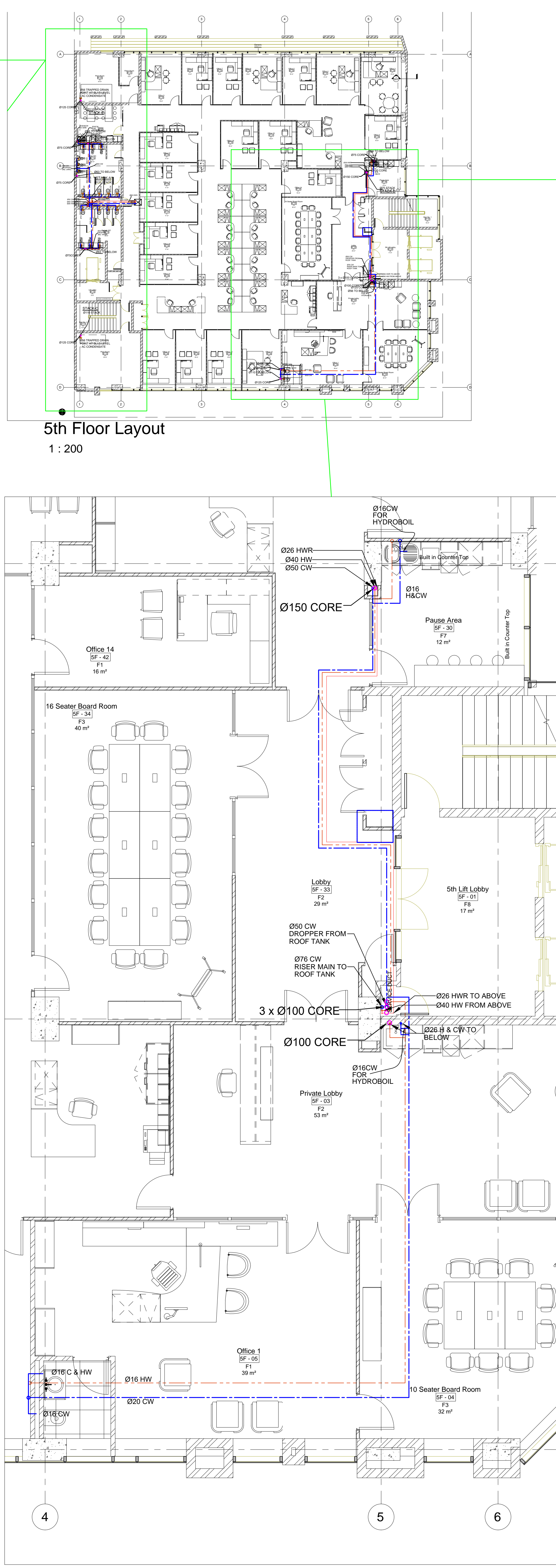

5th Floor Domestic Water Part Layout  
1 : 50

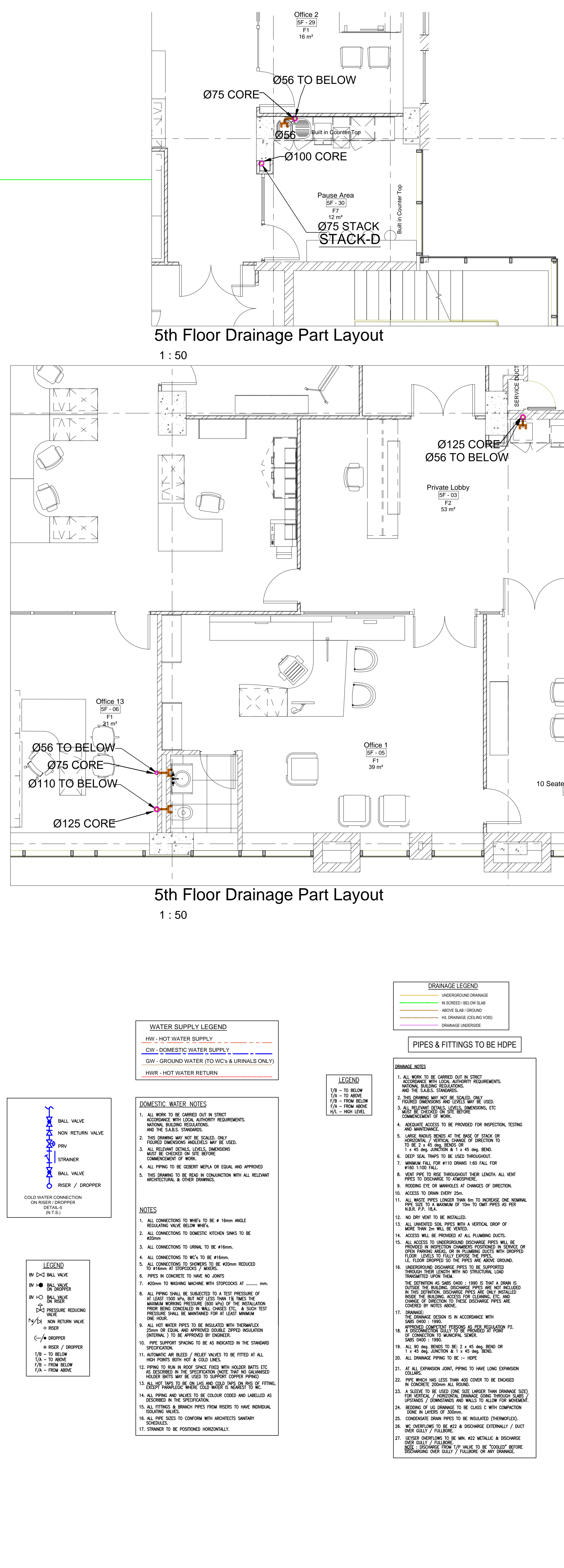

5th Floor Drainage Part Layout  
1 : 50

All boundaries, dimensions and levels are to be checked on site before construction and any discrepancies are to be reported to the Architect.

Partial Service: Any discrepancies with site or other information is to be advised to the Architect and direction or approval is to be sought before the implementation of the detail.

Do not scale this drawing.

For the purpose of coordination, all relevant parties must check this information prior to implementation and report any discrepancies to the Architect.

FOR TENDER

REVISIONS

NO.	DATE	DESCRIPTION	REV BY:

© COPYRIGHT: THIS DRAWING MAY NOT BE REPRODUCED OR TRANSMITTED IN ANY FORM OR BY ANY MEANS IN PART OR IN WHOLE WITHOUT THE PERMISSION OF THE DESIGNER.

PARTIAL SERVICE: ANY DISCREPANCIES WITH SITE OR OTHER INFORMATION IS TO BE ADVISED TO THE ARCHITECT AND DIRECTION OR APPROVAL IS TO BE SOUGHT BEFORE IMPLEMENTATION OF THE DRAWING.

FOR THE PURPOSE OF COORDINATION, ALL RELEVANT PARTIES MUST CHECK THIS INFORMATION PRIOR TO IMPLEMENTATION AND REPORT ANY DISCREPANCIES TO THE ARCHITECT.

MECHANICAL ENGINEER: GANNY GOVENDER

Signature: \_\_\_\_\_ Date: \_\_\_\_\_



PTA Office: 239 Lange Street, Ntshini, Midrand, Johannesburg, South Africa

Phone: +27 (0)11 554 8878

Fax: +27 (0)11 554 8879

Client: Government Printing Works

Signature: \_\_\_\_\_ Date: \_\_\_\_\_

PROJECT: ERF 3265, Pretoria Central, Government Printing Works

ADDRESS: 3719 Schubart St, Pretoria Central, Pretoria, 0002, RSA

DRAWING TITLE: FIFTH FLOOR PLUMBING AND DRAINAGE LAYOUT

BUILDING CLASSIFICATION	CLIMATIC ZONE
G1	2

PAPER SIZE	SCALE	DATE	REVISION
A0	1 : 50	11/12/2017	T0